

# LOCAÇÃO

ESCALA 1:100

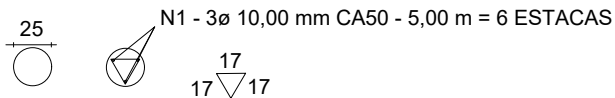

N2 - 25  $\varnothing$  CA 60 5,00 mm - C.20 - 60

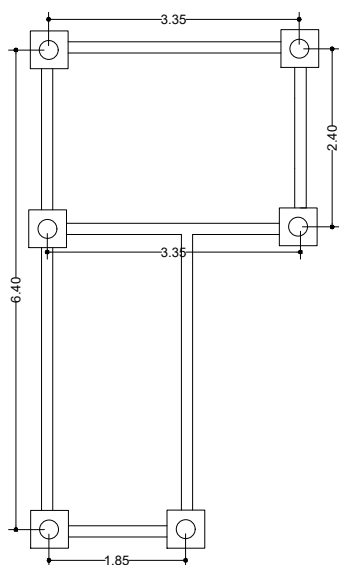
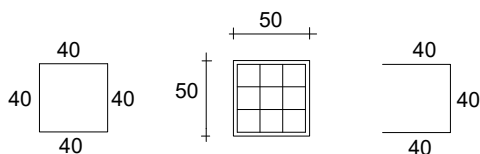
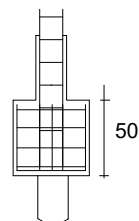

N3 - 3  $\varnothing$  8,0 mm - 160

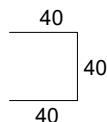

N5 - 4  $\varnothing$  8,0 mm - 120

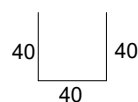

N4 - 4  $\varnothing$  8,0 mm - 120

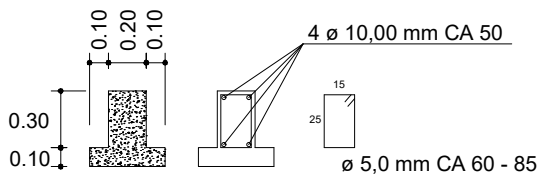

## RESUMO FUNDAÇÃO

	$\varnothing$ (mm)	COMPRIMENTO (m)	PESO (Kg)
ESTACAS	10,00	90,00	55,53
	5,00	90,25	13,90
B. COROAMENTO	8,00	88,35	34,90
BALDRAME	10,00	88,40	49,61
	5,00	89,61	13,80
PILARES	10,00	140,00	86,40
	5,00	122,72	18,90

4  $\varnothing$  10 mm - 4,00 m

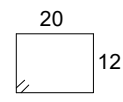
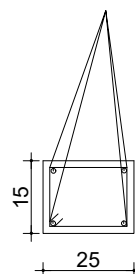

$\varnothing$  5,0 mm C. 20 - 70

OBJETIVO

DETALHAMENTO ESTRUTURAL

PROPRIETÁRIO / CPF

PREFEITURA MUNICIPAL DE TURVOLÂNDIA

ENDEREÇO: TURVOLÂNDIA/MG

RESPONSÁVEL TÉCNICO

CIBELES A. DE FREITAS CARVALHO  
ENGENHEIRA CIVIL - CREA SP 5070445752/D